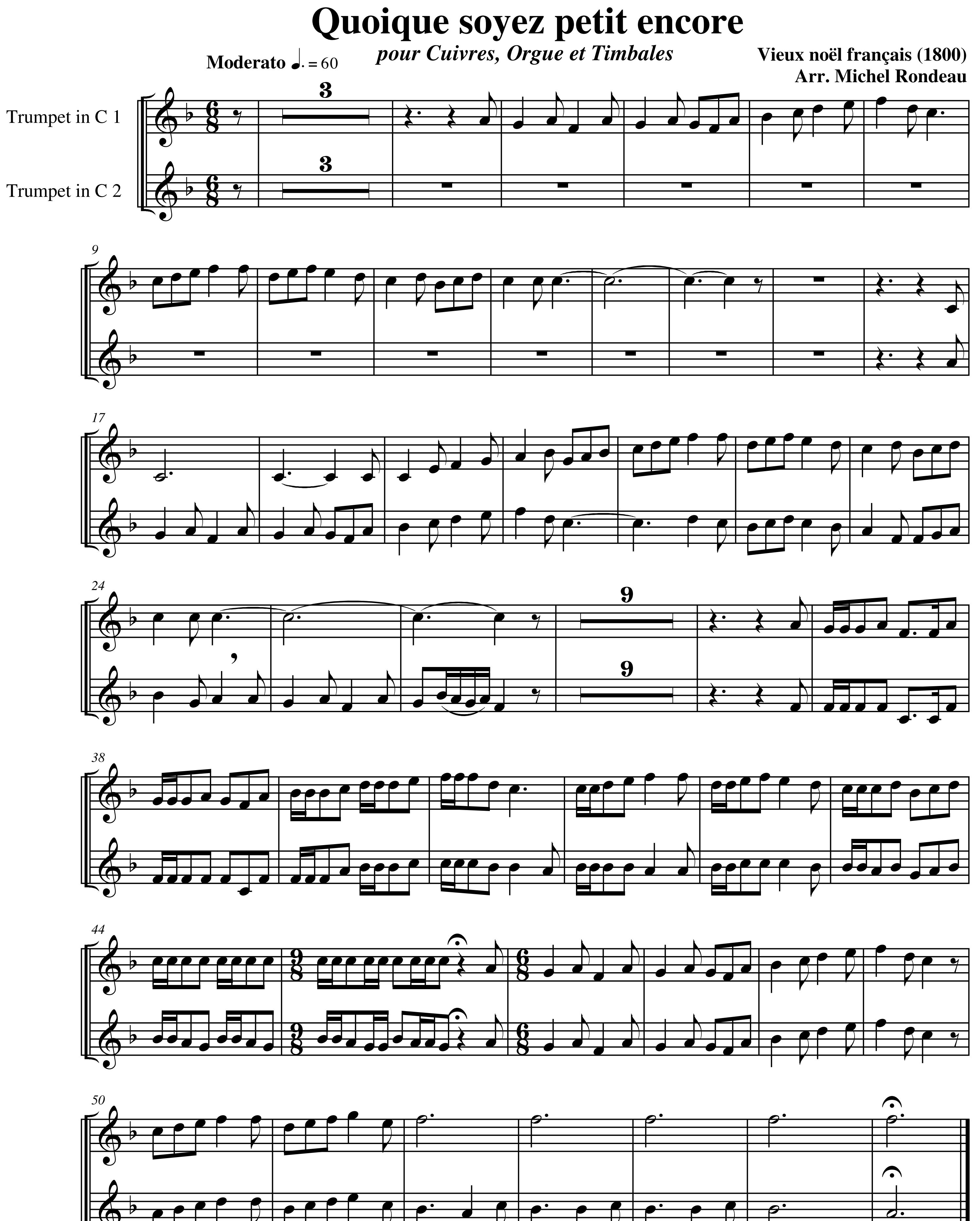Variations sur

